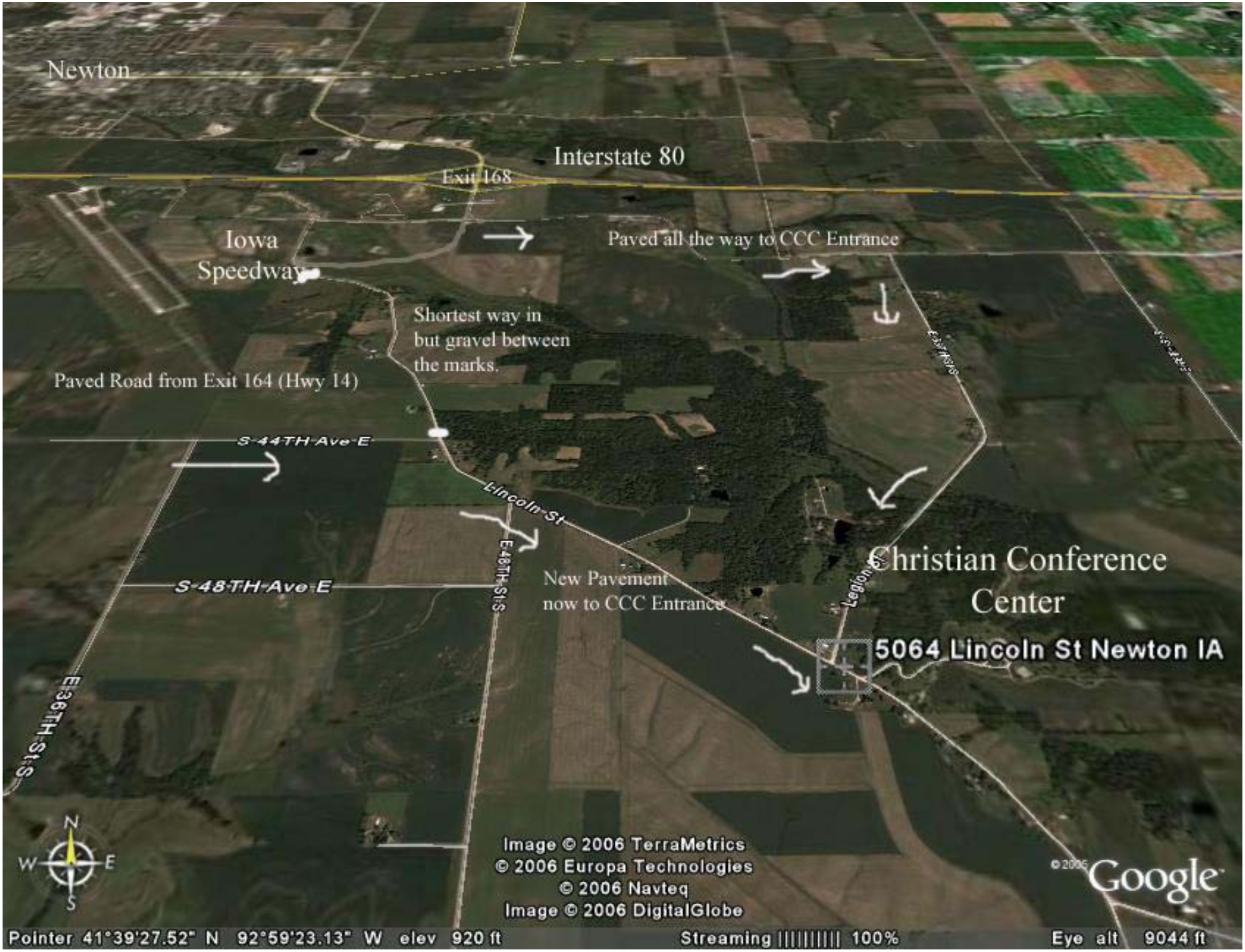
Newton
Interstate 80
Exit 168
Iowa Speedway
Paved all the way to CCC Entrance
Shortest way in but gravel between the marks.
Paved Road from Exit 164 (Hwy 14)
S 44TH Ave E
Lincoln St
E 48TH St S
S 48TH Ave E
New Pavement now to CCC Entrance
Legion St
Christian Conference Center
5064 Lincoln St Newton IA
E 36TH St S
N
W
E
S
Image © 2006 TerraMetrics
© 2006 Europa Technologies
© 2006 Navteq
Image © 2006 DigitalGlobe
©2006 Google
Pointer 41°39'27.52" N 92°59'23.13" W elev 920 ft
Streaming |||||||||| 100%
Eye alt 9044 ft